

**SKETCH
For
RYAN SOMMERS**

SITUATED IN THE TOWNSHIP OF CHARDON, COUNTY OF GEauga AND
THE STATE OF OHIO AND KNOWN AS BEING A PART OF ORIGINAL
LOTS NUMBER 10 AND 11, TRACT 1, CHARDON TOWNSHIP.

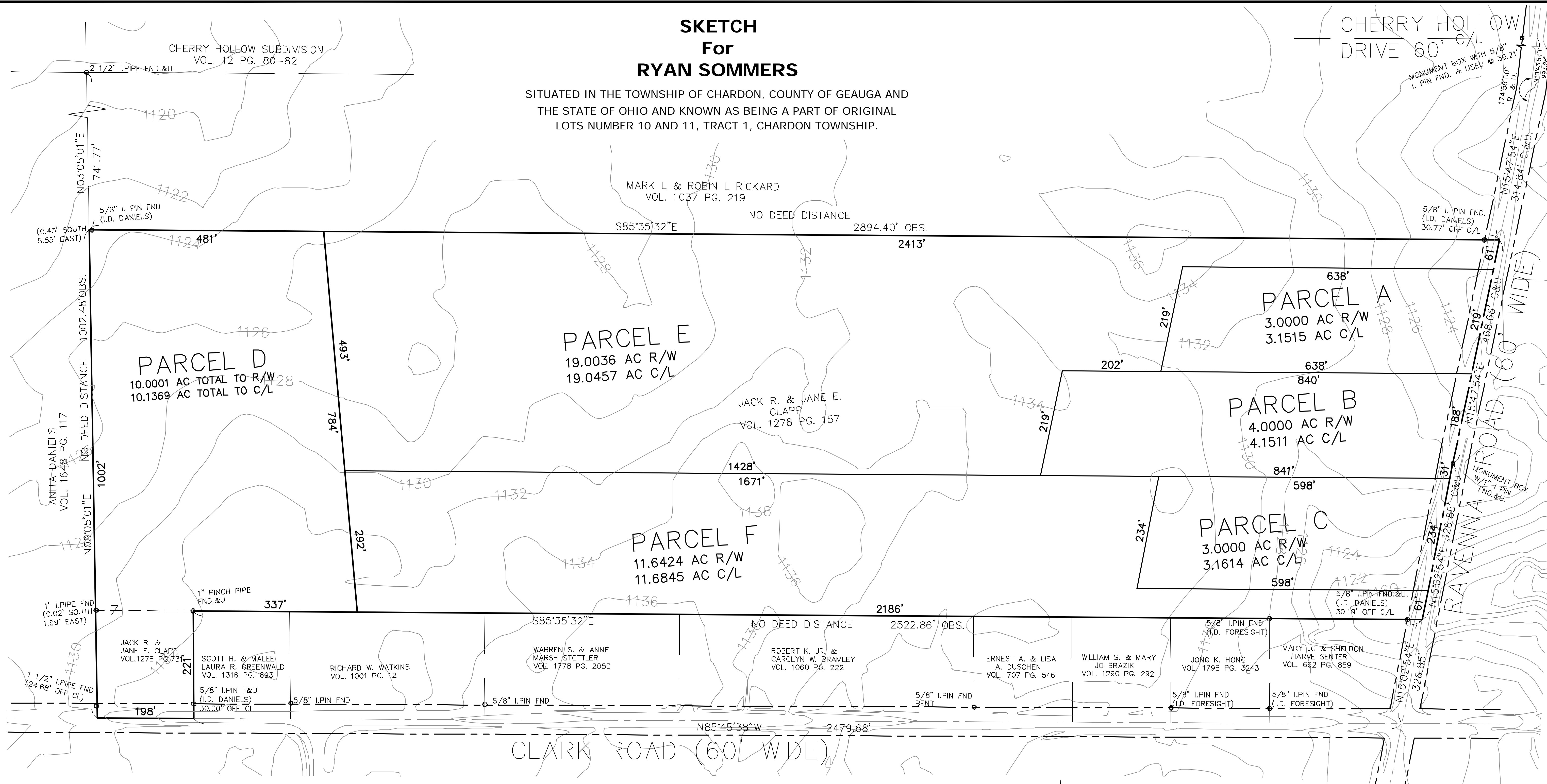

LEGEND

- ips 5/8" X 30" Iron Pin Set (I.D. SCHWARTZ)
- i.Pin Iron Pin
- ⊖ i.Pipe Iron Pipe
- ⊠ Mon. Monument
- Fe Fence post
- ✕ Mag Mag Nail Set
- Fnd. Found
- D. Deed
- R/Rec Record
- M/Msd Measured
- O/Obs Observed
- C/Calc Calculated
- U. Used
- D.R. Deed Record
- O.R. Official Record
- C.L. C/L Centerline
- e/p Edge of Pavement
- P Plat record information



GRAPHIC SCALE

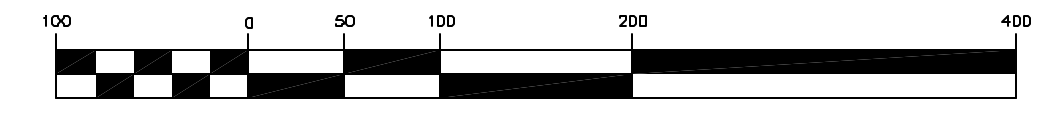

(IN FEET)
1 inch = 100 ft.
MARCH 22, 2007

PREPARED FOR:
RYAN SOMMERS
P.O. BOX 1102
CHARDON, OHIO 44024

PREPARED BY:
SCHWARTZ LAND SURVEYING INC.
RUDY E. SCHWARTZ
PROFESSIONAL SURVEYOR
12121 KINSMAN ROAD
NEWBURY, OHIO 44065
440-564-8174 Fax: 440-564-8285